

Not-Quite-Nursery

For children 2 to 2/9 years old (as of Sept. 15th, 2008)

Class Size: 10 children

Dates: Mondays, Wednesdays and Fridays from Sept. 15, 2008-June 5, 2009
(school closings on Department of Ed/Jewish holidays-calendar to follow)

Enroll for one of the following:

*Early morning: 9:00 AM to 10:35 AM or

*Late morning: 11:00 AM to 12:35 AM

Annual fees:

Program fee: \$2650/year

Membership: \$200 for one child or \$225 for two or more children

Payments: \$250 plus membership fee to register.

\$600 payments due each of the following dates: July 1, 2008, Sept 1, 2008, Nov 1, 2008, Jan 1, 2009



Outside specialists and teachers engage children in crafts, music, movement and more.

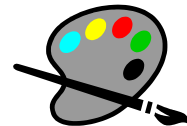

Supervised by head and assistant teachers.

For more information, call Susan at 212-569-6200 ext 224

NOT QUITE NURSERY REGISTRATION FORM 08-09 (Please complete and return with payment)

Please check one session: Early morning _____ Late morning _____

Child's name _____ Parent's name _____

Address, City, Zip _____

Phone #: _____ Child's Birth Date _____

Email Address _____

Fee Enclosed _____ (checks payable to YM & YWHA of Washington Heights & Inwood)

Or if paying by credit card...

Please charge \$250 plus my family membership of \$200 for one child in program or \$225 for two children in program to my credit card: Card Member Signature _____

Date _____

Also, please charge my credit card for my remaining four payments of \$600 each on the following dates: July 1, 2008; Sept 1, 2008; Nov 1, 2008; Jan 1, 2009

Card Member Signature _____ Date _____

As a family member, I would also like to join the Y's Fitness Center. Please charge my credit card an additional \$125 for an individual membership _____ or \$175 for a couple membership _____:

Card Member Signature _____ Date _____

*Please Circle Your Credit Card Company: VISA Mastercard

Card Member Number _____ Exp. Date _____